

Planimetria generale situazione attuale 1:200

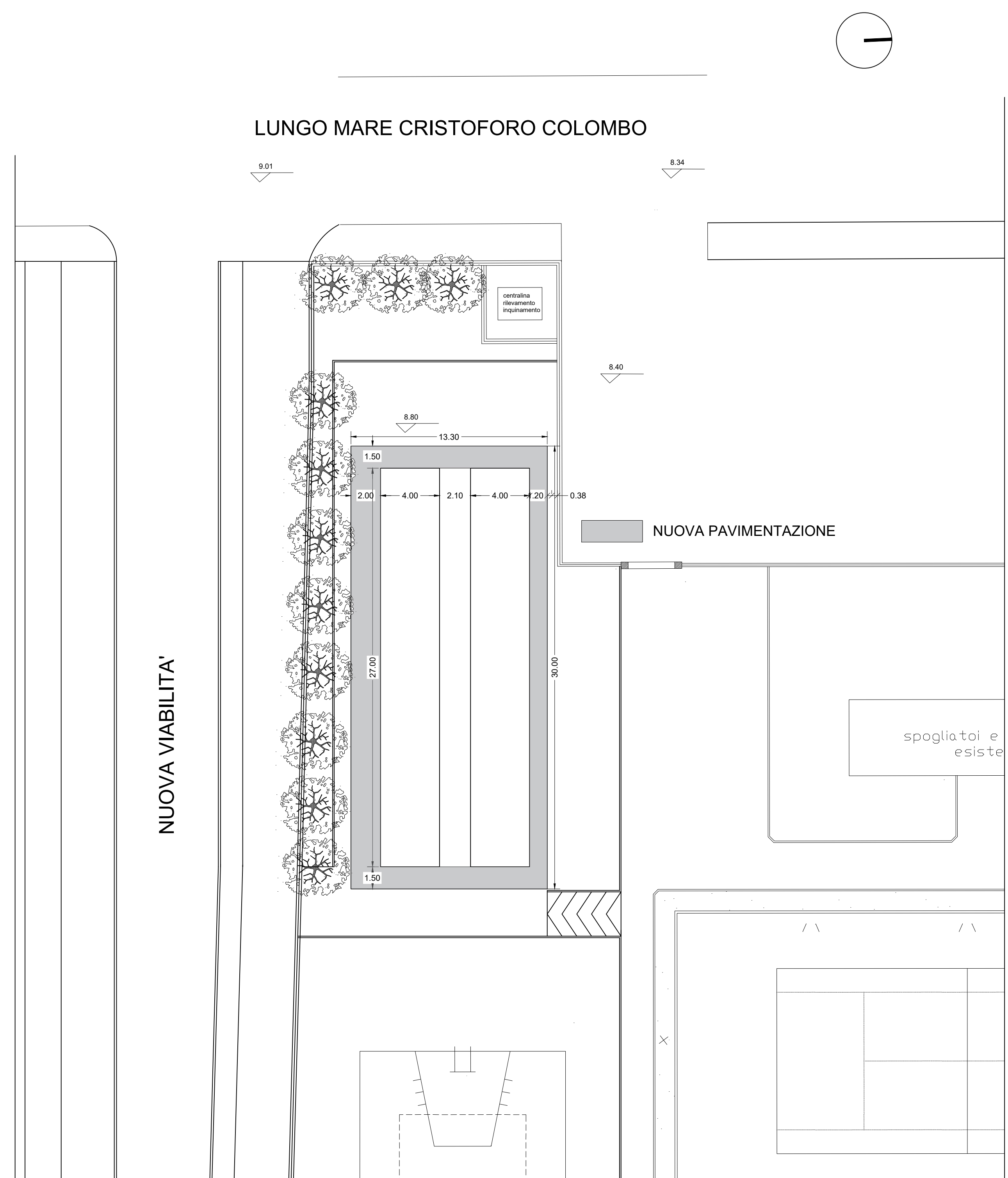

Planimetria generale di progetto 1:200

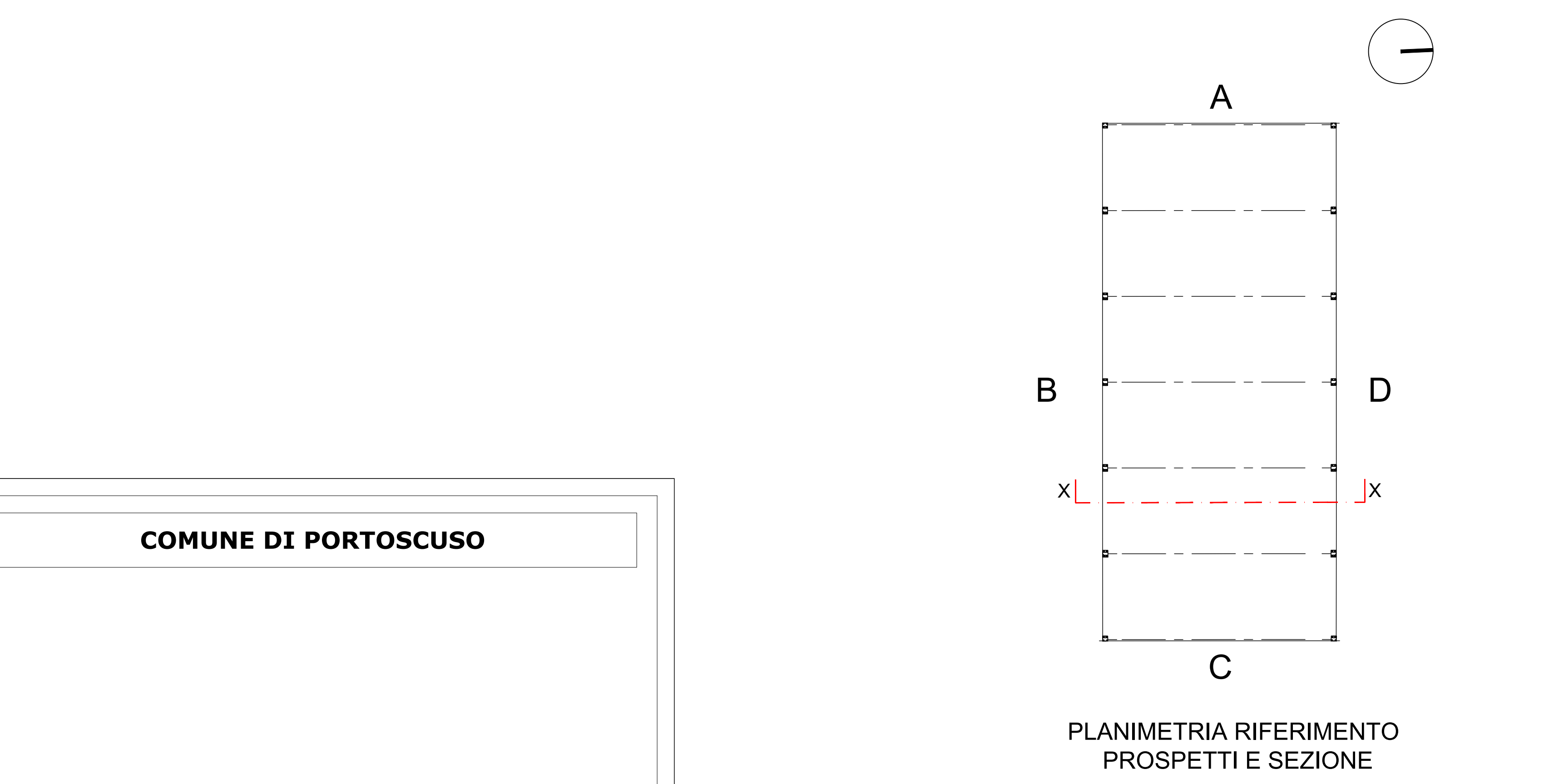
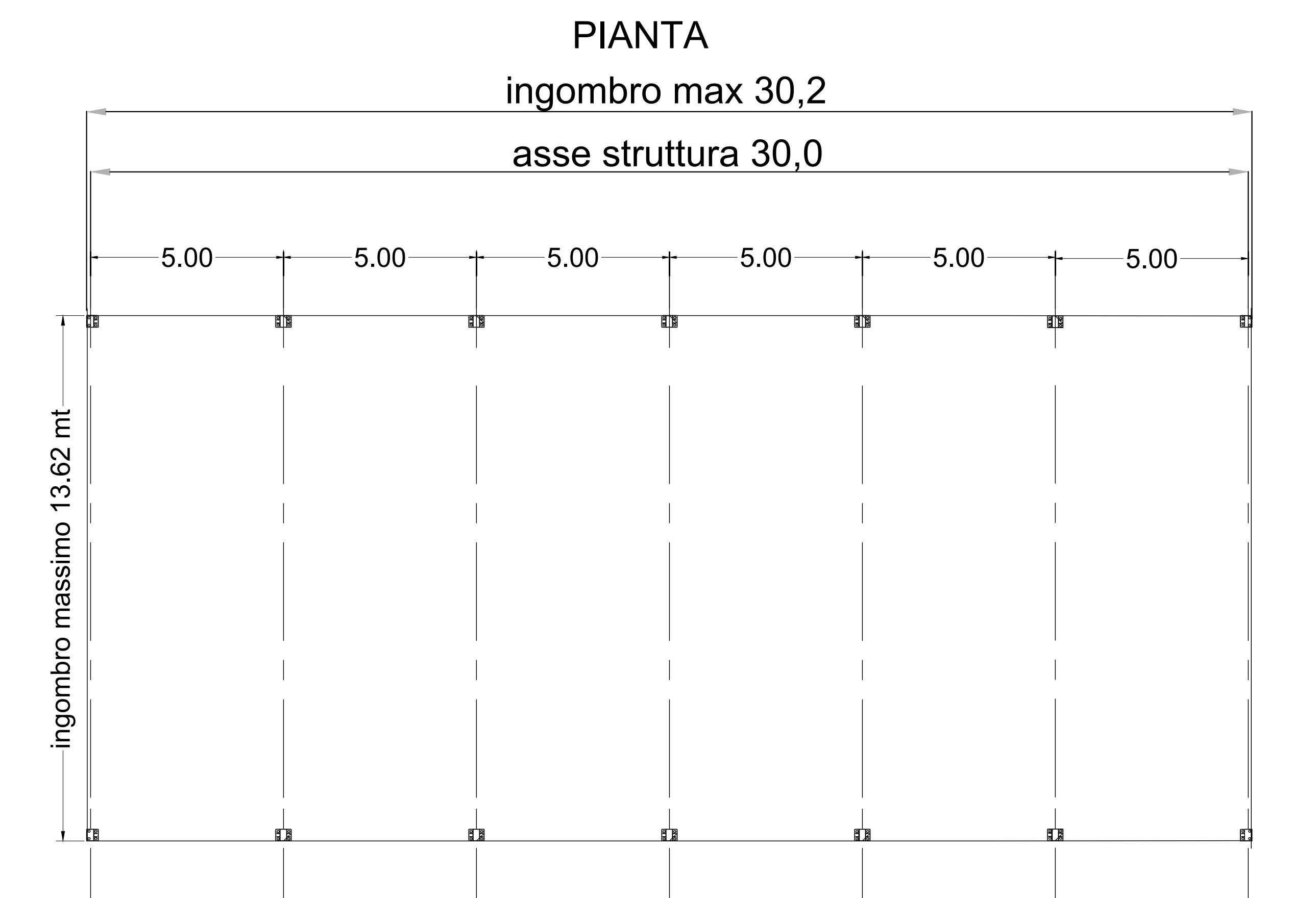
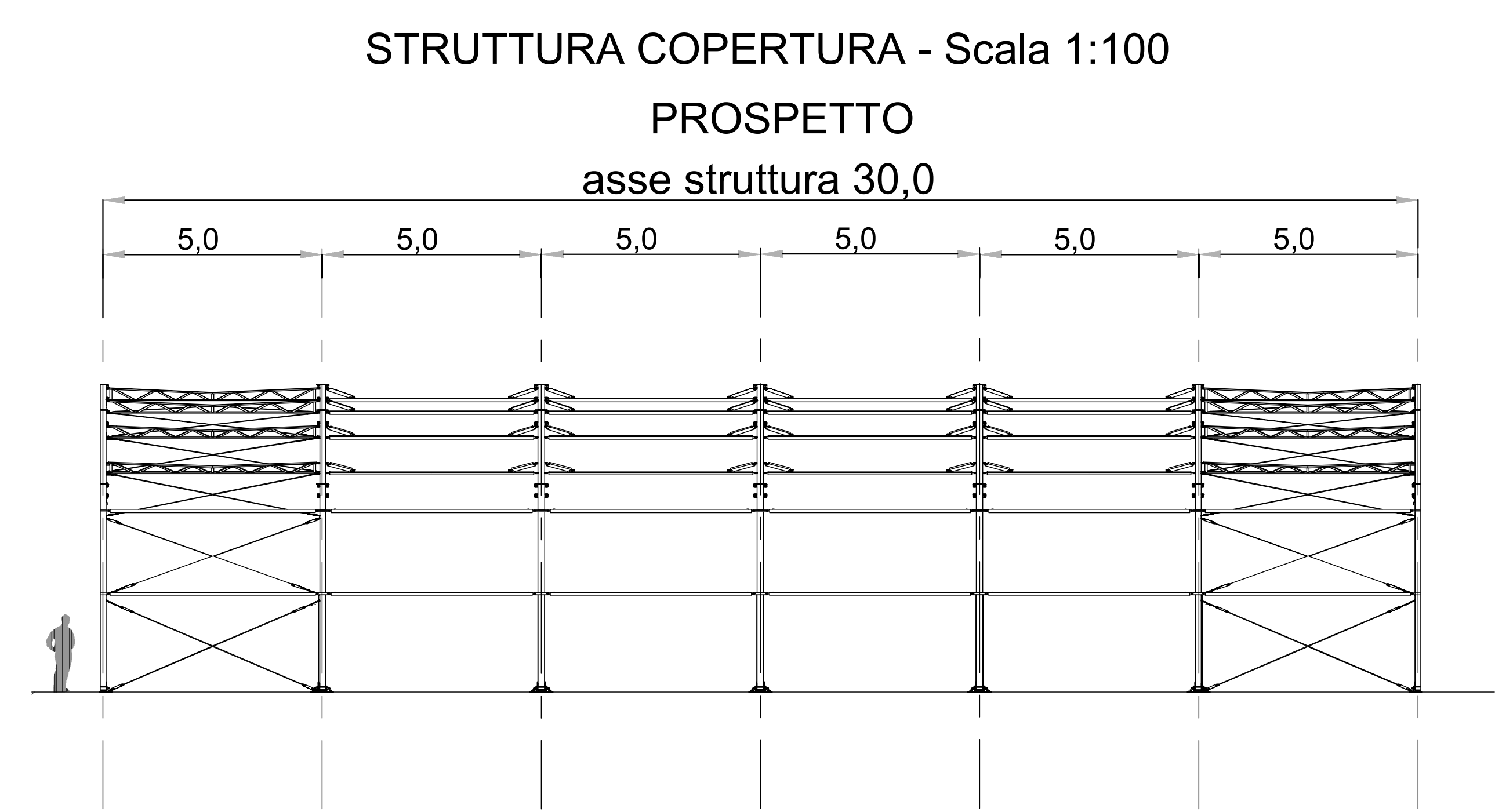
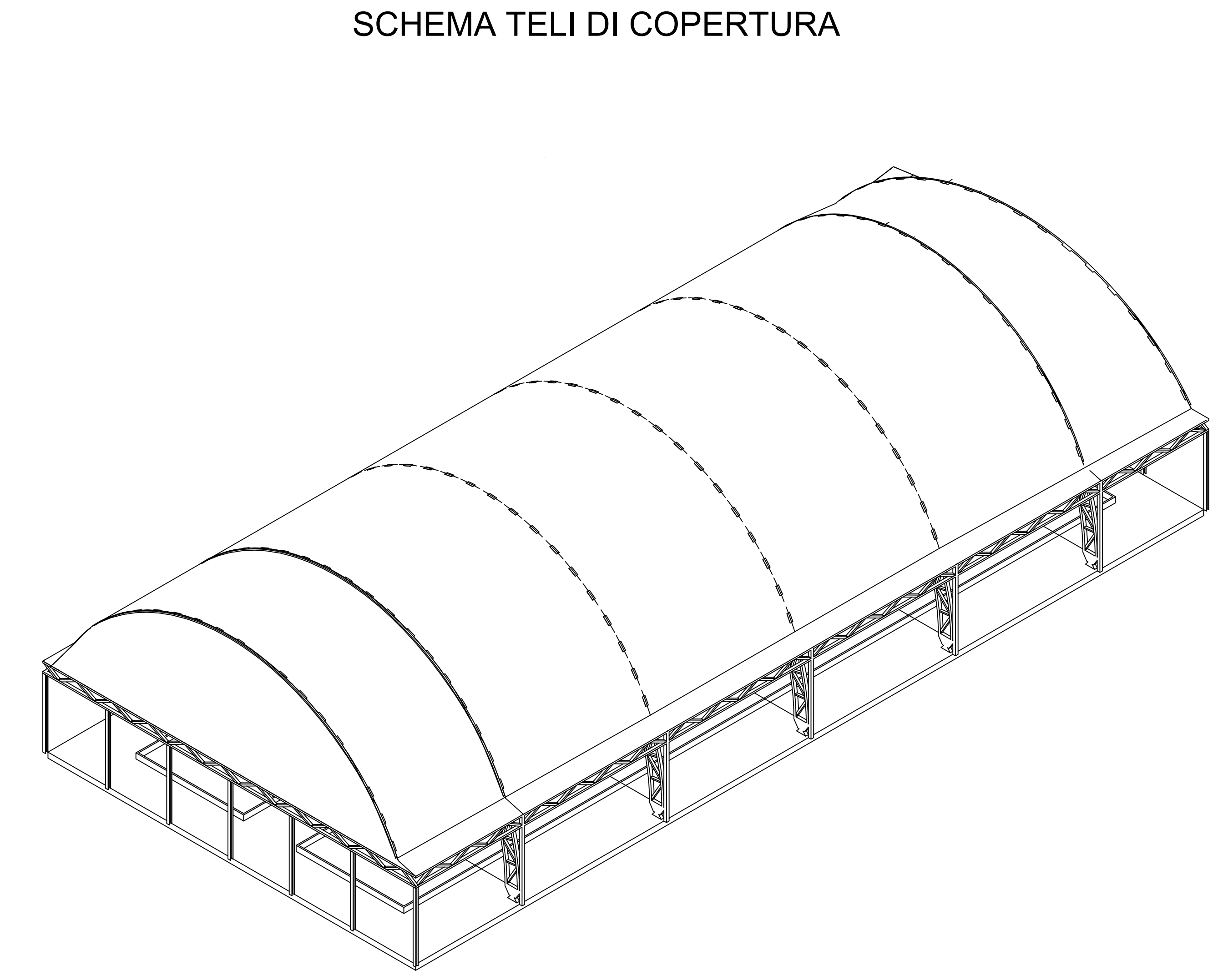

PLANIMETRIA RIFERIMENTO PROSPETTI E SEZIONE

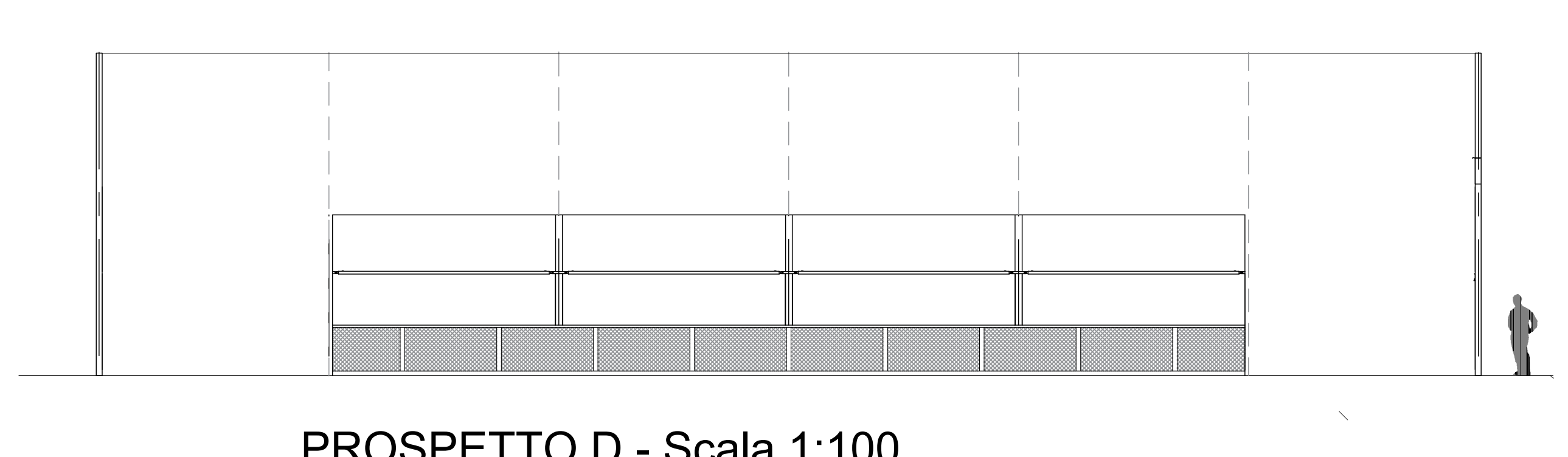
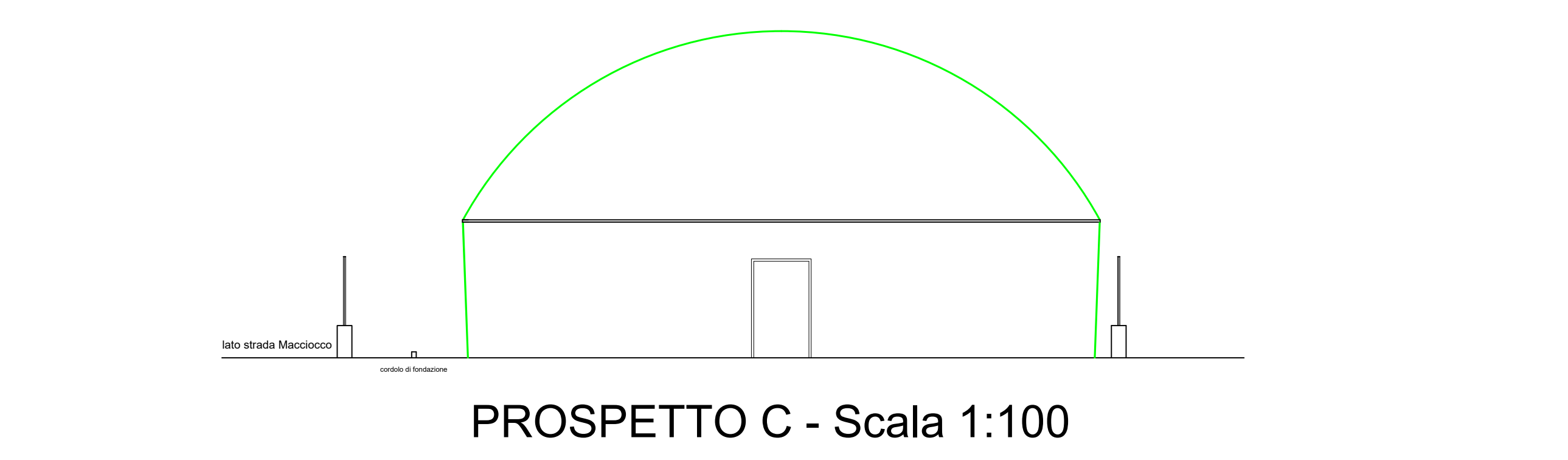
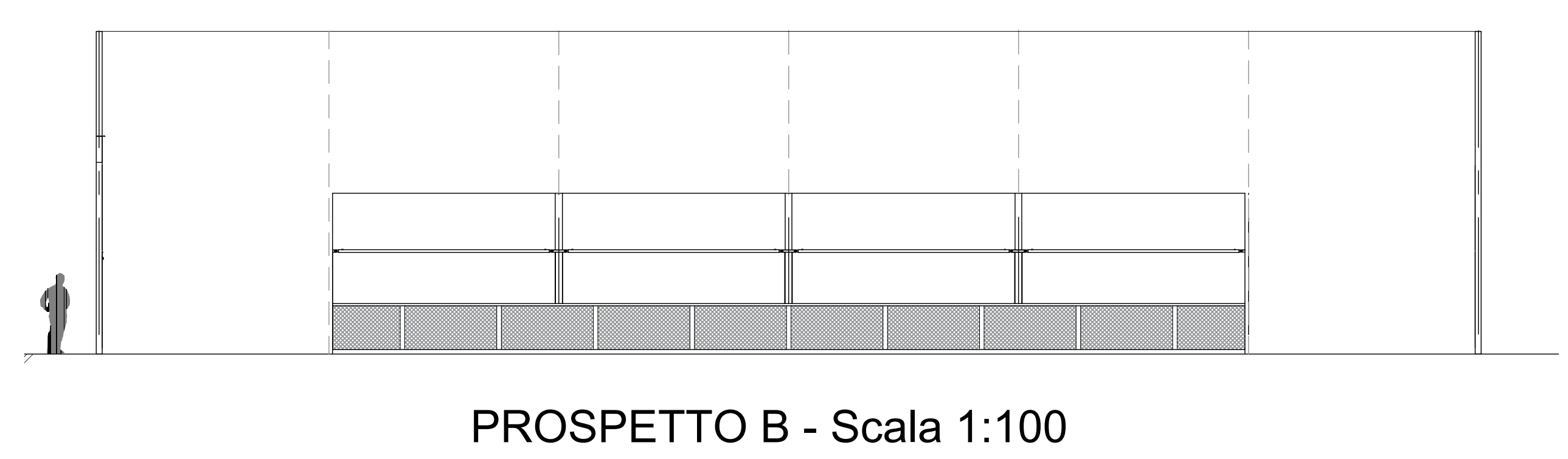
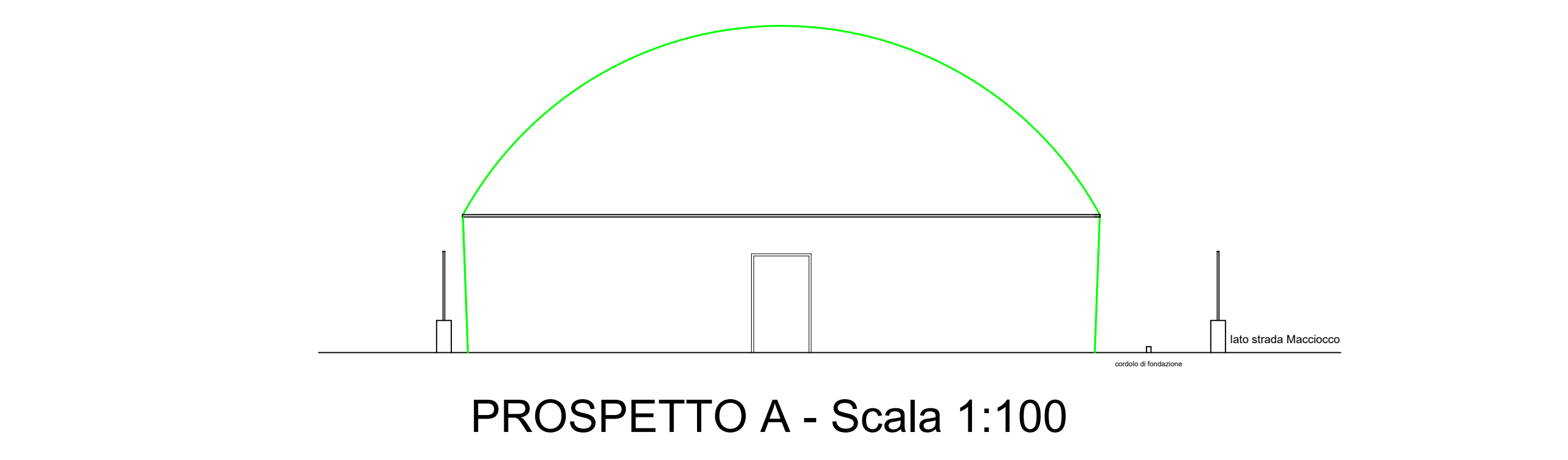

PLANIMETRIA FONDAZIONI - Scala 1:100

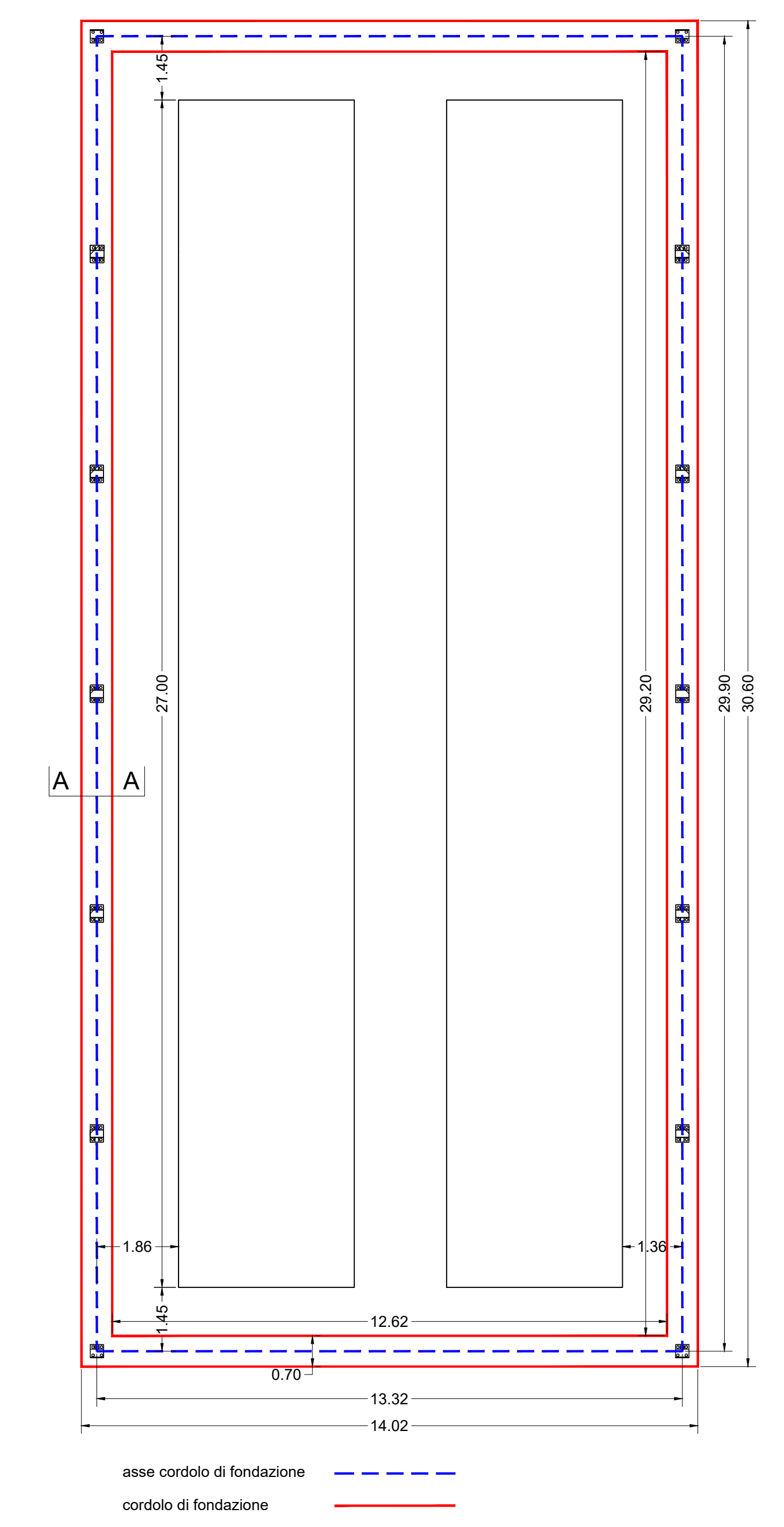

SEZIONE TIPO FONDAZIONE A-A - Scala 1:10

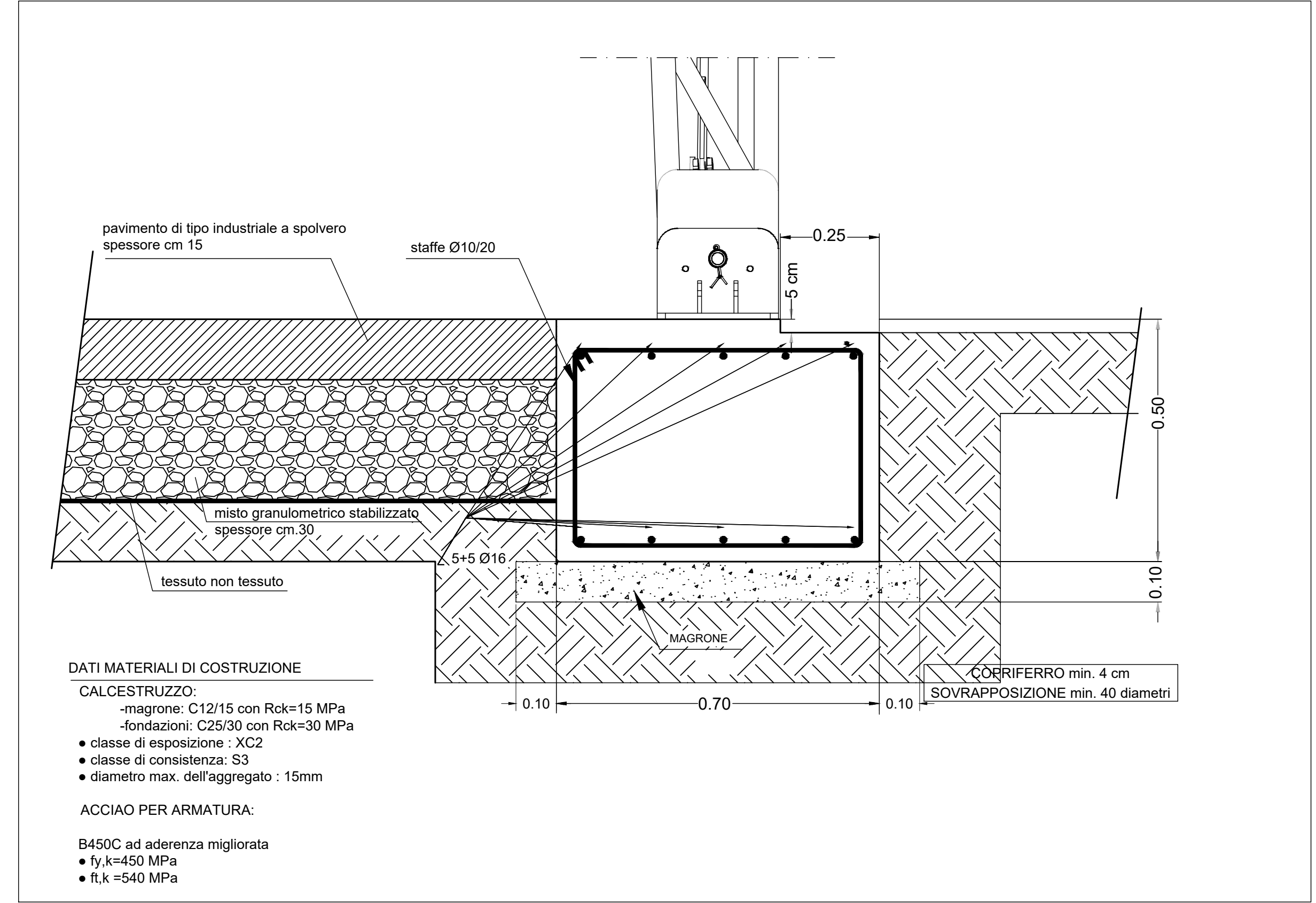

<b>COMUNE DI PORTOSCUSO</b>			
LAVORI OPERE DI COMPLETAMENTO AREA SPORTIVA SA CRUNTTA PROGETTO ESECUTIVO			
UBICAZIONE	Lungomare Cristoforo Colombo - via 1° Maggio		
IDENTIFICAZIONE CATASTALE	N.C.E.U. - FOGLIO 342 - mappali 4109		
PROPRIETA'	COMUNE DI PORTOSCUSO		
PROGETTO	Ing. Francesco Alzoli Via G. Di Vittorio n.19 - CAGLIARI tel.: 0795682335 - e-mail: f.alzoli@arctus.it Ing. Paolo Montecchi Via Epitaffi - Quartu S. Elena tel.: 347537574 - e-mail: paolo.montecchi@gmail.com		
OGGETTO	PROGETTO DEGLI INTERVENTI		
TAVOLA	SCALA	DATA	NOTE
2	indicata	DICEMBRE 2021	
TAVOLA DESCRIZIONE	REDATTO DA	DATA VERIFICATO DA	DATA APPROVATO DA